

Entropion

Category(ies): Oculoplastics

Contributor: [Thomas J.E. Clark, MD](#)

Photographer: Deb Kaefring

This photo demonstrates entropion, an inward rotation of the eyelid margin with resulting misdirection of the eyelashes. This patient was diagnosed with involuntional entropion, which is caused by horizontal eyelid laxity, disinsertion of the lower eyelid retractors, and an over-riding orbicularis oculi muscle. In the photo, note the inward rotation of the lower eyelid margin with misdirected eyelashes abrading the cornea centrally and causing conjunctival injection. Also, note the "mounding" of the orbicularis oculi muscle indicative of an over-riding muscle.

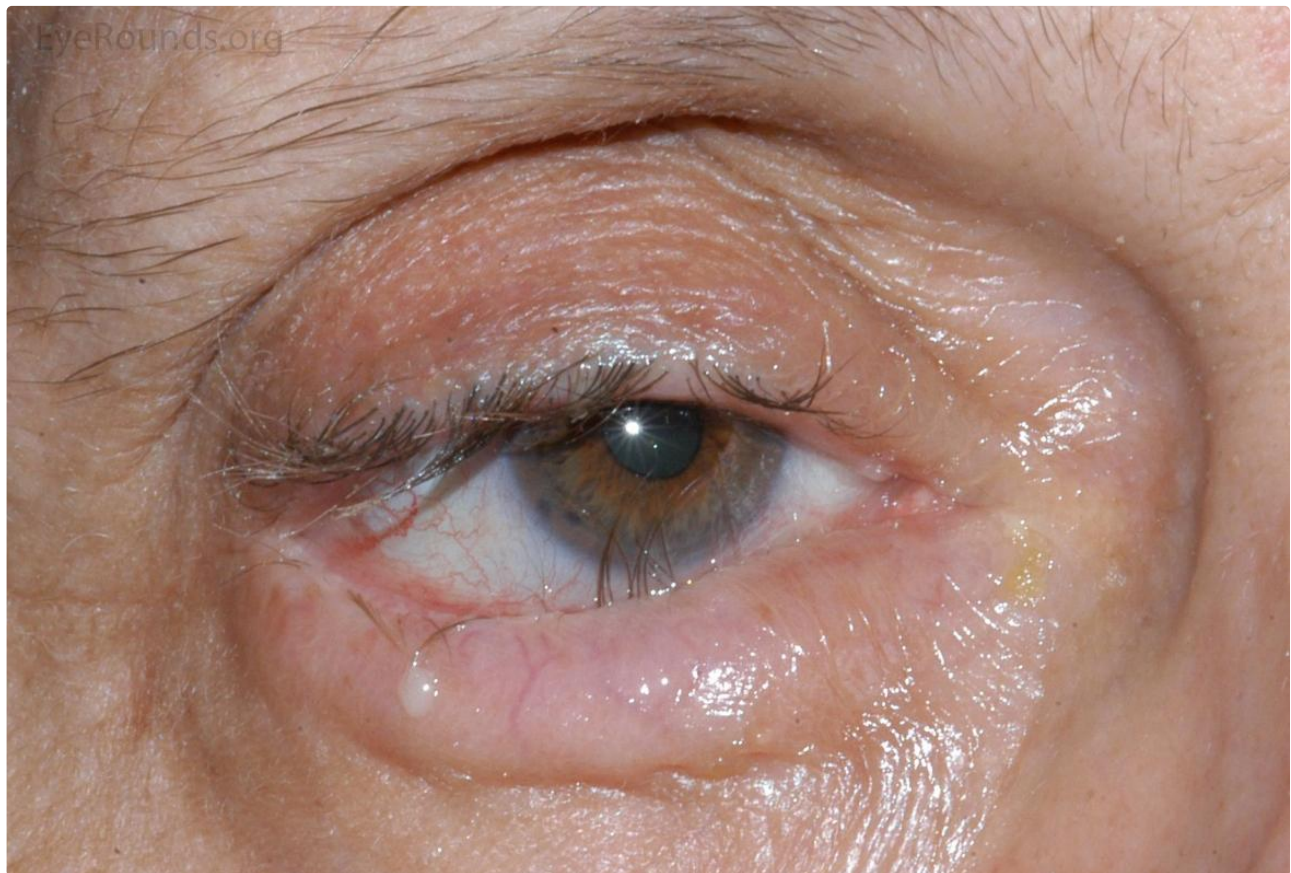

 Enlarge

 Download

Image Permissions:



Ophthalmic Atlas Images by [EyeRounds.org](#), [The University of Iowa](#) are licensed under a [Creative Commons Attribution-NonCommercial-NoDerivs 3.0 Unported License](#).

Related Articles

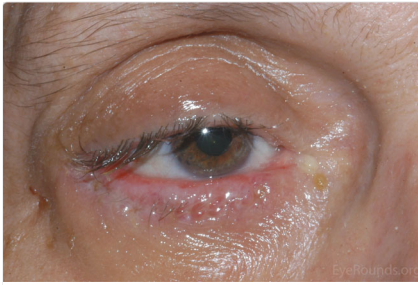

[Related Case: Involutional Entropion](#)

Address

University of Iowa
Roy J. and Lucille A. Carver College
of Medicine
Department of Ophthalmology and
Visual Sciences
200 Hawkins Drive
Iowa City, IA 52242

[Support Us](#)

Legal

Copyright © 2019 The University of
Iowa. All Rights Reserved
[Report an issue with this page](#)
[Web Privacy Policy](#) |
[Nondiscrimination Statement](#)

Related Links

[Cataract Surgery for Greenhorns](#)
[EyeTransillumination](#)
[Gonioscopy.org](#)
[Iowa Glaucoma Curriculum](#)
[Iowa Wet Lab](#)
[Patient Information](#)
[Stone Rounds](#)
[The Best Hits Bookshelf](#)

EyeRounds Social Media

Follow



[Receive notification of new cases,
sign up here](#)
[Contact Us](#)
[Submit a Suggestion](#)